



ASKING PRICE

£1,295,000

THE DETAILS



5



5



5



Ardonan

Regaby Road, Andreas

£1,295,000

call in today or visit www.blackgracecowley.com for more details

e: hello@blackgracecowley.com | w: blackgracecowley.com | t: +44 (0) 1624 645555

a: 51 Victoria Street, DOUGLAS, Isle of Man, IM1 2LD



Ardonan, Regaby Road, Andreas





PROPERTY DETAILS FOR

Ardonan, Regaby Road, Andreas

THE DESCRIPTION

- Residential residence in excess of 10,000 sq ft
- A unique opportunity in arguably one of the finest locations the Isle of Man has to offer
- Private nestled position of principle dwelling offering the ultimate seclusion
- 55 acres of land surrounding the development on all sides with superb countryside views
- Spectacular sunset position with an uninterrupted aspect to the West of the Island
- Consented development opportunity offers detailed planning approval for a unique and substantial residential property
- For further details, relevant planning documentation and additional information, please contact our offices
- PA 19/00875/B

THE PROPERTY

DIRECTIONS

Travelling from Ramsey, leave the town on the Bride Road in a northerly direction towards Regaby. Take the first left at the crossroads onto the Regaby Road and continue some 400m where the entrance to Ardonan Farmhouse can be found on the left hand side.

e: hello@blackgracecowley.com | **w:** blackgracecowley.com | **t:** +44 (0) 1624 645555

a: 51 Victoria Street, DOUGLAS, Isle of Man, IM1 2LD

SITE PLAN

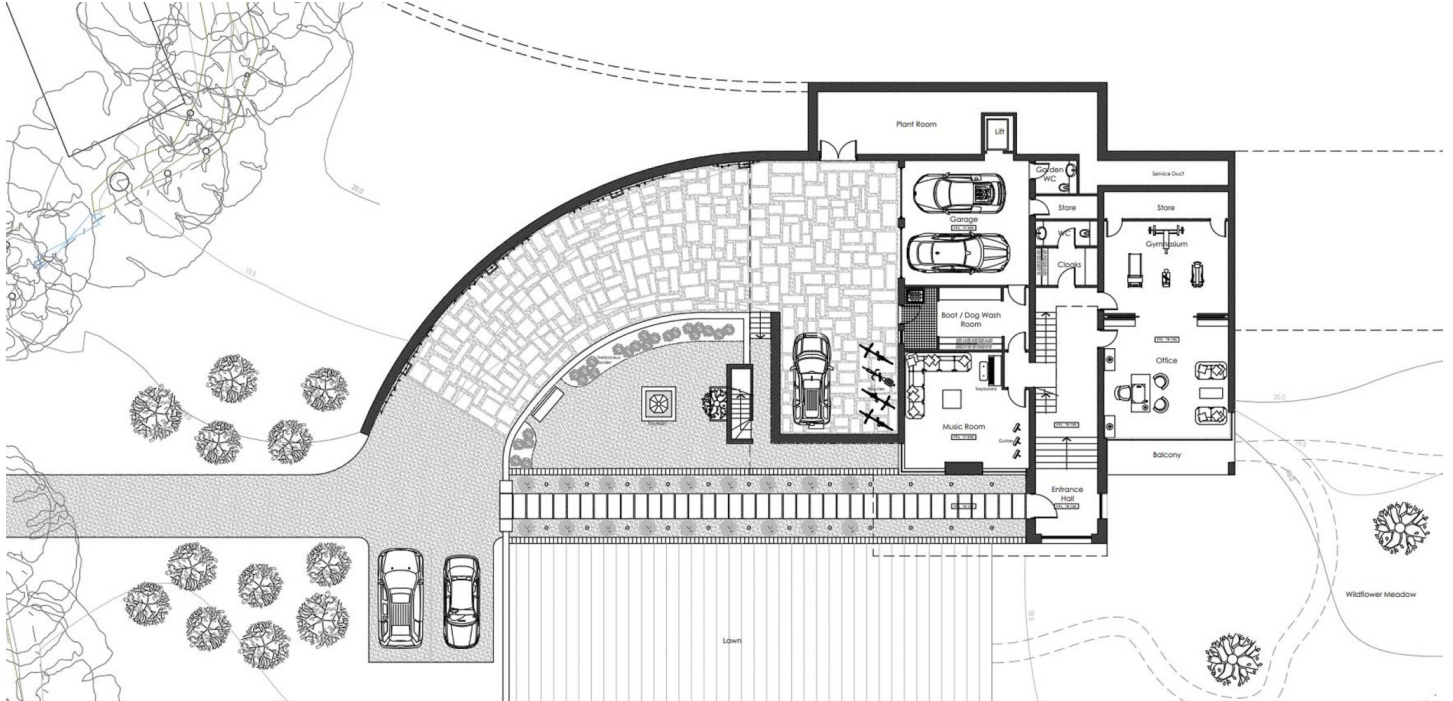

SITE PLAN

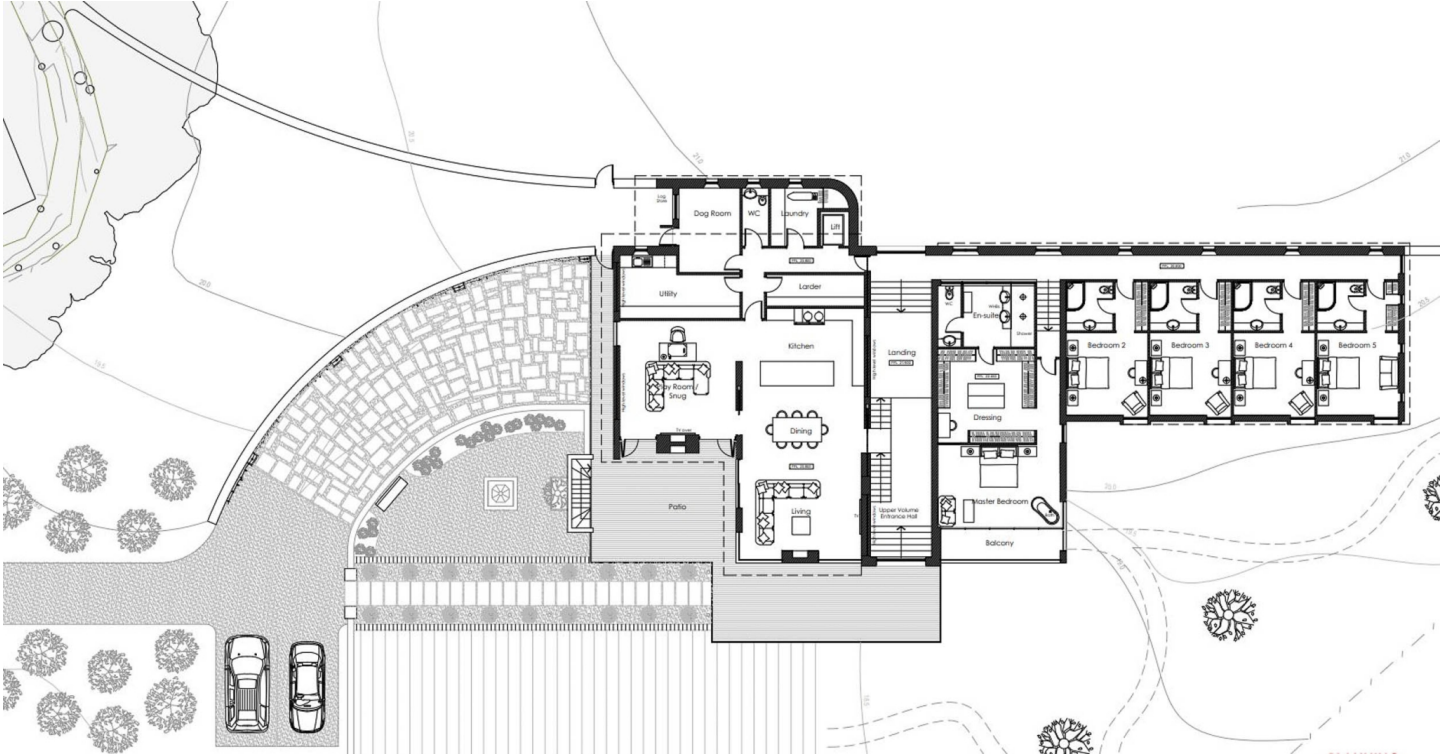



PROPERTY DETAILS FOR

Ardonan, Regaby Road, Andreas

Disclaimer

These particulars are for information purposes only and do not constitute or form any contract nor should any statement contained herein be relied upon as a representation of fact.

Neither the vendor nor Black Grace Cowley (the firm), nor any officer or employee of the firm accept liability or responsibility for any statement contained herein.

The vendor does not by these particulars, nor does the firm, nor does any officer or any employee of the firm have any authority to make or give any representation or warranty whatsoever as regards the property or otherwise. It is the sole responsibility of any person interested in the property described in these particulars to make all proper enquiries and searches to verify the description of the property and all other particulars herein.

e: hello@blackgracecowley.com | **w:** blackgracecowley.com | **t:** +44 (0) 1624 645555

a: 51 Victoria Street, DOUGLAS, Isle of Man, IM1 2LD