



ASKING PRICE

£249,950

THE DETAILS



2



2



1



14 Fuchsia Lane, Governors Hill

Douglas

£249,950

call in today or visit www.blackgracecowley.com for more details

e: hello@blackgracecowley.com | w: blackgracecowley.com | t: +44 (0) 1624 645555

a: 51 Victoria Street, DOUGLAS, Isle of Man, IM1 2LD









PROPERTY DETAILS FOR

14 Fuchsia Lane, Governors Hill, Douglas

THE DESCRIPTION

- Purpose built ground floor apartment in over 50's development
- Close to all local amenities to include the doctors surgery, family pub, chemist and Spar
- Easily managed and maintained accommodation
- Lounge/Dining Room, Kitchen
- 2 double Bedrooms, En Suite Shower Room and Bathroom
- Gas central heating and double glazing
- Allocated parking space and single Garage
- No onward chain

THE PROPERTY

Black Grace Cowley are delighted to be able to offer this purpose built ground floor apartment located on this popular retirement complex offering spacious accommodation. Situated on the ground floor, Apartment 14 has an L-shaped Entrance Hall, spacious Living Room with doorway to the Kitchen fitted with a range of base, wall and drawer units, plumbing for washing machine and pleasant garden view. Off the entrance hall is the Bathroom comprising bath with shower over, vanity wash hand basin and toilet. Extractor fan and storage cupboard. The Master Bedroom is a good sized double with fitted wardrobes and access to the En Suite Shower Room fitted with a shower cubicle, wash hand basin and W.C. Bedroom 2 is another good sized double bedroom with fitted wardrobes. Served by gas fired central heating and hardwood double glazed windows. Well maintained communal gardens, single allocated car parking space (14) and single Garage. No onward chain.

SERVICE CHARGE AND RATES

- Service Charge: £114.00 per month (£1,368.00 per annum) (As of March 2024)
- Treasury Rates Apartment: £567.11 (2023-2024) per annum
- Treasury Rates Garage: £43.92 (2023-2024) per annum
- Douglas Corporation Apartment: £549.72 (2023-2024) per annum
- Douglas Corporation Garage: £81.44 (2023-2024) per annum

e: hello@blackgracecowley.com | w: blackgracecowley.com | t: +44 (0) 1624 645555

a: 51 Victoria Street, DOUGLAS, Isle of Man, IM1 2LD

FLOORPLAN

GROUND FLOOR
894 sq.ft. (83.1 sq.m.) approx.

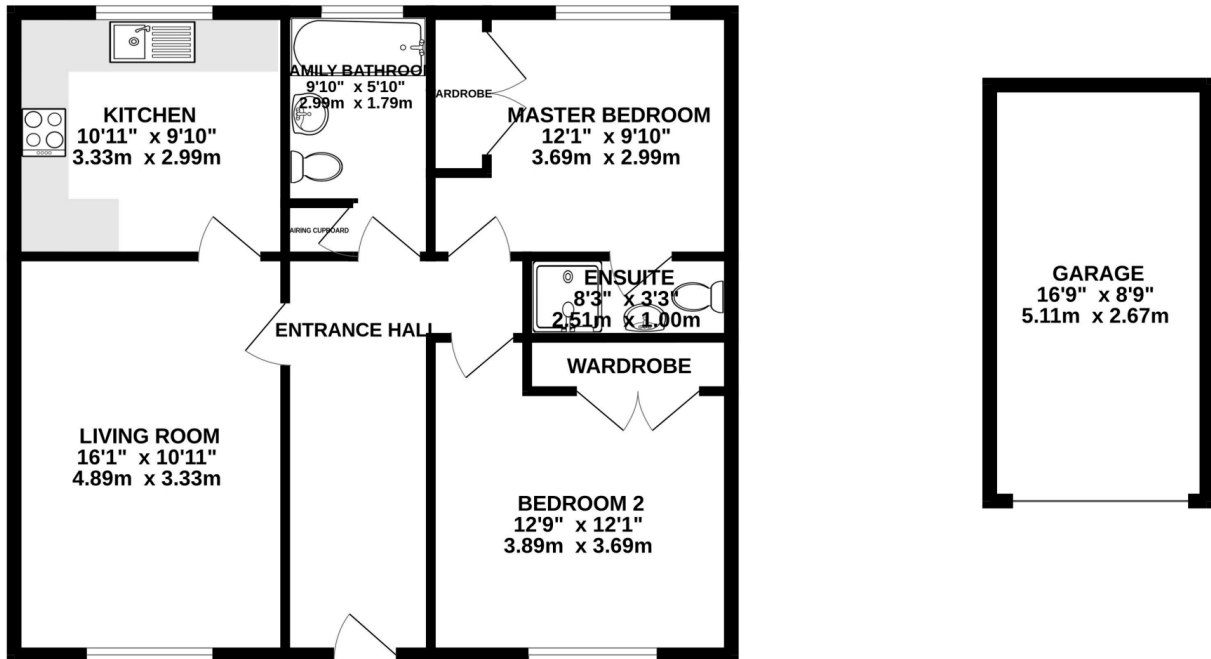

TOTAL FLOOR AREA : 894 sq.ft. (83.1 sq.m.) approx.

Whilst every attempt has been made to ensure the accuracy of the floorplan contained here, measurements of doors, windows, rooms and any other items are approximate and no responsibility is taken for any error, omission or mis-statement. This plan is for illustrative purposes only and should be used as such by any prospective purchaser. The services, systems and appliances shown have not been tested and no guarantee as to their operability or efficiency can be given.
Made with Metropix ©2024



PROPERTY DETAILS FOR

14 Fuchsia Lane, Governors Hill, Douglas

Disclaimer

These particulars are for information purposes only and do not constitute or form any contract nor should any statement contained herein be relied upon as a representation of fact.

Neither the vendor nor Black Grace Cowley (the firm), nor any officer or employee of the firm accept liability or responsibility for any statement contained herein.

The vendor does not by these particulars, nor does the firm, nor does any officer or any employee of the firm have any authority to make or give any representation or warranty whatsoever as regards the property or otherwise. It is the sole responsibility of any person interested in the property described in these particulars to make all proper enquiries and searches to verify the description of the property and all other particulars herein.

e: hello@blackgracecowley.com | **w:** blackgracecowley.com | **t:** +44 (0) 1624 645555

a: 51 Victoria Street, DOUGLAS, Isle of Man, IM1 2LD