



ASKING PRICE

£549,000



THE DETAILS



4



2



1



2 Penny Lane

Crosby Meadows, Crosby

£549,000

call in today or visit www.blackgracecowley.com for more details

e: hello@blackgracecowley.com | w: blackgracecowley.com | t: +44 (0) 1624 645555

a: 51 Victoria Street, DOUGLAS, Isle of Man, IM1 2LD









PROPERTY DETAILS FOR

2 Penny Lane, Crosby Meadows, Crosby

THE DESCRIPTION

- Newly constructed detached house extending to approx. 1500 sq.ft
- Within walking distance of Costa, Co-op and Bus stop
- Lounge, Open-plan Kitchen/Diner, Utility Room
- 4 Bedrooms, 2 Bathrooms (1 En-suite)
- Garage, Off road parking
- Private rear garden
- Gas Central heating

e: hello@blackgracecowley.com | **w:** blackgracecowley.com | **t:** +44 (0) 1624 645555

a: 51 Victoria Street, DOUGLAS, Isle of Man, IM1 2LD

FLOORPLAN

GROUND FLOOR
710 sq.ft. (66.0 sq.m.) approx.

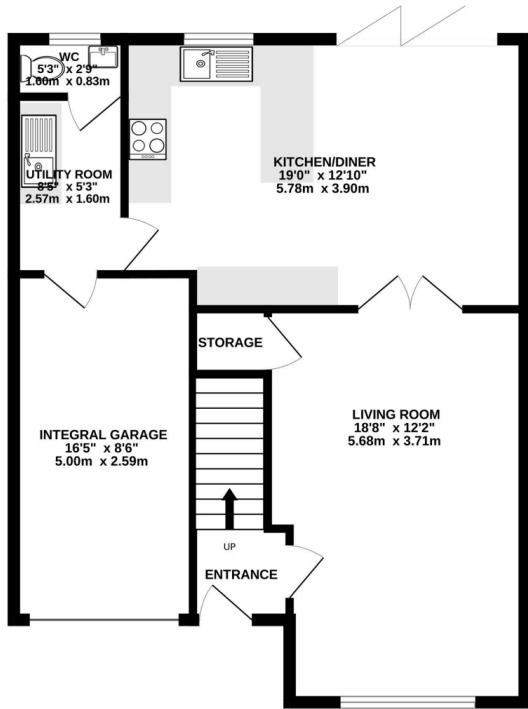

1ST FLOOR
710 sq.ft. (66.0 sq.m.) approx.

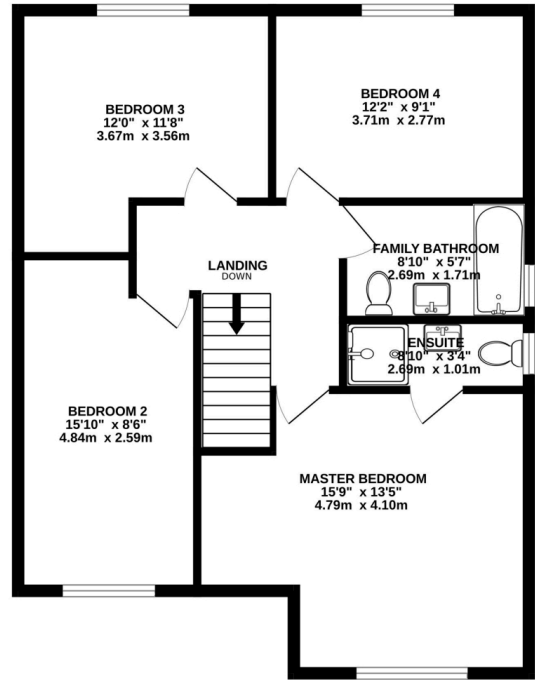

TOTAL FLOOR AREA: 1420 sq.ft. (131.9 sq.m.) approx.

Whilst every attempt has been made to ensure the accuracy of the floorplan contained here, measurements of doors, windows, rooms and any other items are approximate and no responsibility is taken for any error, omission or mis-statement. This plan is for illustrative purposes only and should be used as such by any prospective purchaser. The services, systems and appliances shown have not been tested and no guarantee as to their operability or efficiency can be given.
Made with Metropix ©2025



PROPERTY DETAILS FOR

2 Penny Lane, Crosby Meadows, Crosby

Disclaimer

These particulars are for information purposes only and do not constitute or form any contract nor should any statement contained herein be relied upon as a representation of fact.

Neither the vendor nor Black Grace Cowley (the firm), nor any officer or employee of the firm accept liability or responsibility for any statement contained herein.

The vendor does not by these particulars, nor does the firm, nor does any officer or any employee of the firm have any authority to make or give any representation or warranty whatsoever as regards the property or otherwise. It is the sole responsibility of any person interested in the property described in these particulars to make all proper enquiries and searches to verify the description of the property and all other particulars herein.

e: hello@blackgracecowley.com | **w:** blackgracecowley.com | **t:** +44 (0) 1624 645555

a: 51 Victoria Street, DOUGLAS, Isle of Man, IM1 2LD